



107 Selden Street
Berlin, CT 06037-1616

January 20, 2025

CANTON
4 MARKET STREET P.O. BOX 168
COLLINSVILLE, CT 06022-0168

Attention Tree Warden for CANTON,

At Eversource, we are dedicated to delivering reliable energy and providing excellent customer service. Our comprehensive vegetation management program includes year-round tree work to protect the electric system. Trees are the number one cause of outages during storms in Connecticut.

Statewide, our data shows a continued need for regular tree maintenance due to the challenges posed by drought, tree disease and more intense storms. A total of 4,322 roadside distribution miles are planned under the 2025 scheduled maintenance. Eversource's Vegetation Management team inspects and assesses trees along each circuit and performs & prioritizes tree work to maximize reliability for the greatest number of customers. Included in this mailing is a map of the town. The roads scheduled for vegetation assessment are highlighted. Scheduled maintenance tree work in your town is estimated to begin in February.

Danny Rodriguez, an Eversource Arborist, will be the point of contact for all aspects of the work in your community. Danny Rodriguez can be reached at (860) 307-9179. In the coming weeks, our expert Arborists plan to work closely with community leaders and residents to discuss plans before tree work begins.

Please contact me at 860-665-6149 for any questions regarding Eversource's vegetation management program.

Sincerely,

Jenna Turner, Manager of Connecticut Distribution Vegetation Management

Enc: Town Trimming Map

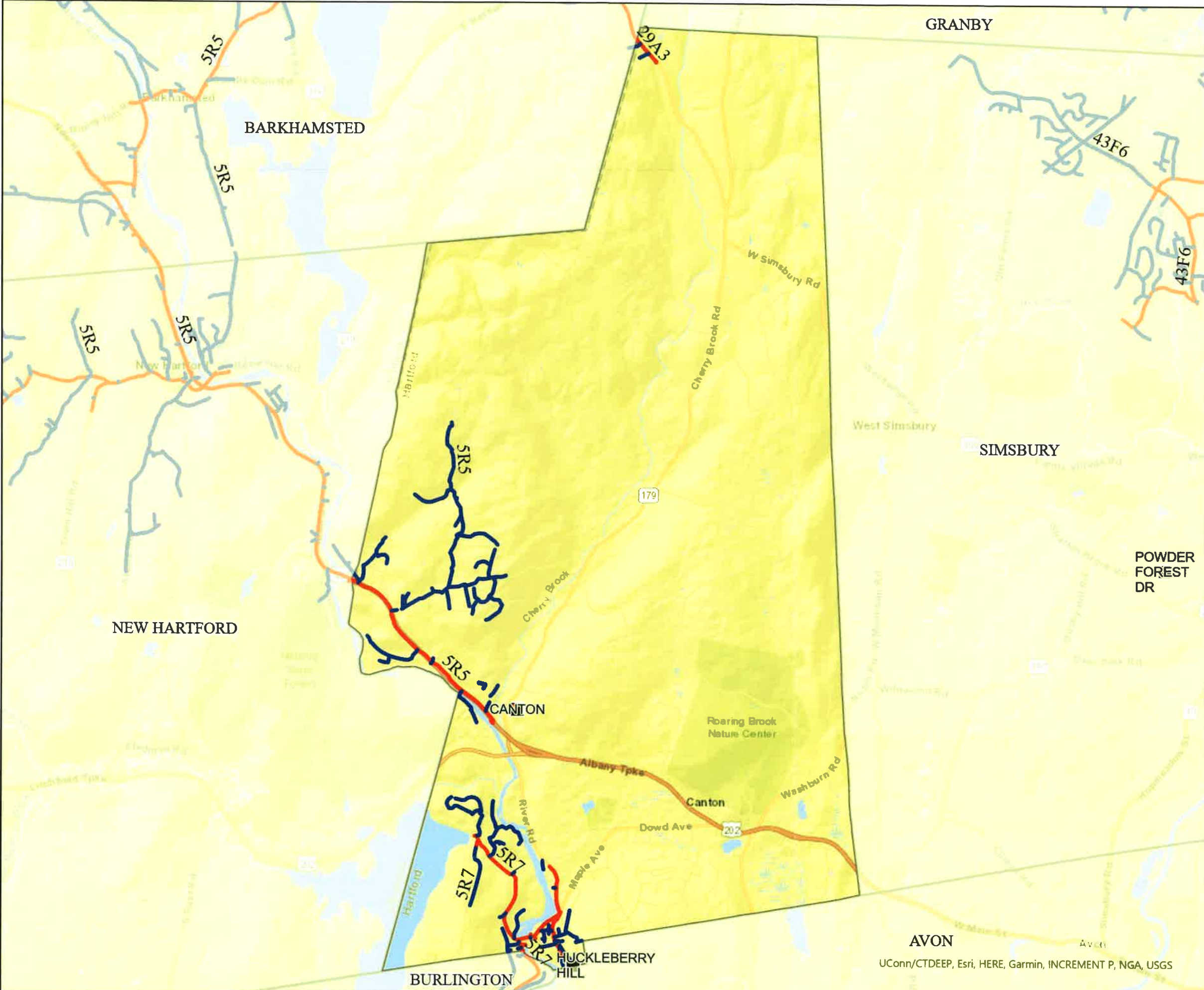

CANTON

- OH Primary 2025 Trimming**
- Backbone Maintenance Trimming
 - Scheduled Maintenance
 - Substations
 - Town Boundary

Town Mileage Summary

BB METT:	4.92
SMT:	12.29
Total:	17.21



EVERSOURCE

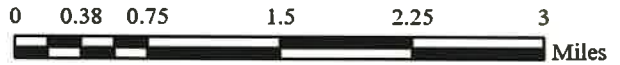

PROPRIETARY INFORMATION: The material contained on the Overhead Distribution Circuit Map shall be considered proprietary to Eversource (ES), and Users (which shall be defined as any person or entity who has received the Map through sale, purchase, exchange gift, or otherwise) shall keep it in confidence and shall not furnish or disclose it to any third party without the prior written permission of Eversource.

Date: 1/9/2025

UConn/CTDEEP, Esri, HERE, Garmin, INCREMENT P, NGA, USGS

<u>Street</u>	<u>Work type</u>
Albany Tpke	Backbone
Breezy Hill Rd	Lateral
Bridge St	Backbone
Cemetery Rd	Lateral
Country Ln	Lateral
Dunne Ave	Lateral
Erickson Dr	Lateral
Freedom Dr	Lateral
High St	Lateral
Indian Hill Rd	Lateral
Main St	Lateral
Mountain Rd	Lateral
North St	Backbone
Powder Mill Rd	Lateral
River Rd	Backbone
Shingle Mill Dr	Lateral
Spaulding Rd	Lateral
Sterling Dr	Lateral
Sunset Terrace	Backbone
Torrington Ave	Backbone